

Support Persons in Youth Court – Process during the COVID-19 Level 4 lockdown period

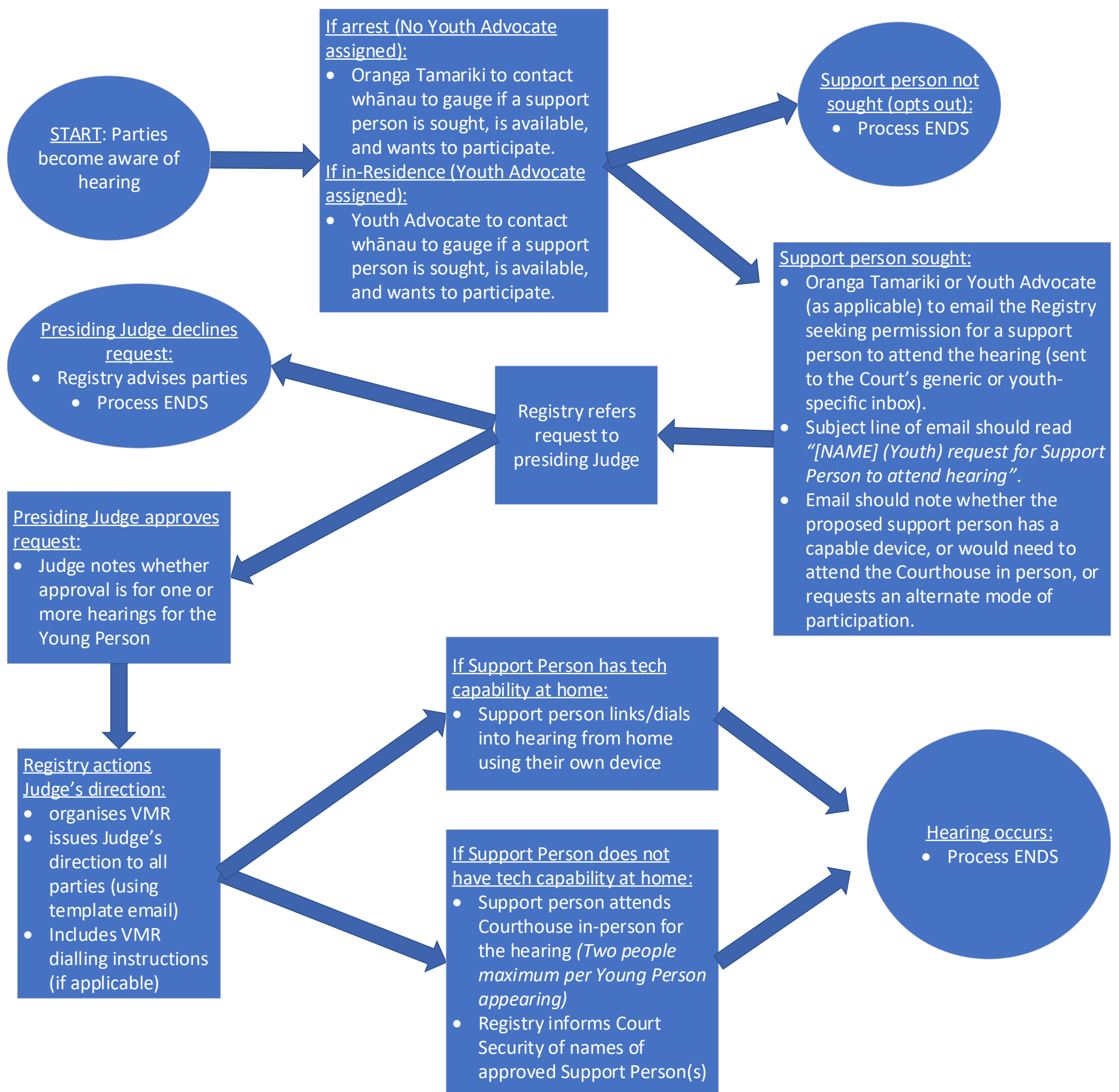

Notes:

- “Support Person” refers to persons as defined in the Oranga Tamariki Act 1989, specifically:
 - s329(d) – “the parents or guardians or other person having the care of the child or young person”; and
 - s329(m) – “any other person whom the Judge permits to be present”.
- In-Residence – Video Link is preferred, but audio (telephone) may be used if video is not feasible/available.
- For Support Person(s), “Tech Capability” is defined as:
 - Arrests – Video Link required.
 - In-Residence – Video Link is preferred, but audio (telephone) may be used if video is not feasible/available.